

Healthy, Happy Homemakers



University of Kentucky
College of Agriculture,
Food and Environment
Cooperative Extension Service
Family and Consumer Sciences

The latest updates for the Harlan County Extension Homemakers

2022 at a Glance

We took 29 entries to the area cultural arts contest - 23 won blue and will head to state.

Diane McCamish finished her term as Area President, but has graciously continued to assist Lois Pressgrove in the wake of her car accident

Stitchers donated quilts to Eastern KY in early 2023 for flood victims

We turned in 38,784 volunteer hours for the 2021-2022 Homemaker year. Great job!!

SO MANY THINGS!



Happy New Year, Homemakers!

I wanted to first say thank you to each of you for your grace in the fact that we have not had a newsletter or much communication since December. If you haven't heard, the girls and I were involved in a car wreck before Christmas, and I have been off work since then. Today is my first day back in the office, and a letter to you all is the first task at hand. This newsletter is full of VERY important information! Please, please take a moment to look over what is in here.

Here's the highlight:

- BAZAAR Application! If you are interested in being a vendor, DO NOT hesitate on this. We filled up by 1:30 p.m. on DAY ONE in the fall!
- State Meeting Information! They are changing the pricing for KEHA State Meeting, and more information is inside.
- Upcoming Events and more!

As always, thank you for what each of you do,

Dayna Fentress
Dayna, FCS Agent



This one is a little outdated, and Grayson has already grown faster than I'm okay with, but it's a pretty good personality picture of my crew! We hope you all have the best 2023!

KEHA NEWS AND NOTES



March 1 is the entry deadline for several KEHA contests, scholarships, and grants. All details can be found in the KEHA manual or on the KEHA website.



The 2023 KEHA State Meeting will take place **May 9-11, 2023** at the Crown Plaza in Louisville. The theme is "Let's Take a Hike with KEHA." Lodging blocks are now open for reservations. The registration pricing structure has changed. Details for planning and pricing can be found on the KEHA website and full details will be available in the KEHA Spring Newsletter soon!



KEHA is currently looking for individuals willing to fill the following positions. Please consider submitting your credentials!

- First Vice President
- Treasurer
- Environment, Housing and Energy Chairman
- Food, Nutrition and Health Chairman
- Marketing and Publicity Chairman
- Leadership Development Chairman



KEHA State Choir is looking for new members! Send \$10.00 to Wendy Hood to join. One rehearsal and one performance at state meeting are the only requirements, and lots of fun! Contact Wendy at 859-613-2575 if you have questions, or mail your \$10 and a note that you'd like to join to:
Wendy Hood, 22 Park Avenue, Harrodsburg, KY 40330.

UPCOMING EVENTS

- Area Council _____ February 7, Breckinridge County
- County Council + International Day _____ February 8, 10:00 am + 1:30 p.m.
- Laugh and Learn Playdates _____ 2nd Wednesday of the month 9:30 - 11:00
- Master Gardener Classes _____ Deadline to apply February 3
- Private Pesticide Applicator Training _____ February 10, February 22, or March 7
- Cook Wild: Turkey! _____ March 22, 6:00 p.m.
- Open Sewing _____ 1st and 3rd Thursday each month
- Cooking Through the Calendar _____ Last Monday every month at 1:00 p.m. at the Library
- March Lesson Leader Training _____ February 28, 10:00 a.m., Hardin County

2023 | ISSUE 1





SPRING BAZAAR

SATURDAY APRIL 1, 2023 9:00 A.M. - 3:00 P.M.

APPLICATIONS TAKEN FEBRUARY 13, 2023

WE WILL BEGIN TAKING APPLICATIONS ON A FIRST COME, FIRST PAID BASIS ON FEBRUARY 13, 2023. WE CANNOT ACCEPT APPLICATIONS PRIOR TO THIS DATE. WE HIGHLY RECOMMEND THAT YOU COME CHOOSE YOUR SPOT IN PERSON IF POSSIBLE. MAILED IN APPLICATIONS WILL BE ASSIGNED A TABLE BASED ON AVAILABILITY AFTER IN PERSON APPLICATIONS ARE RECEIVED THE MORNING OF FEBRUARY 13, 2023. **NO REFUNDS WILL BE GIVEN AFTER MARCH 17 UNLESS EVENT IS CANCELLED BY THE HOMEMAKERS.**

Your Full Name :

Business Name :

Type of Goods :

Full Address :

Social Media Name for Us to Tag in Advertisements:

E-Mail :

Phone :

Booth Options: PLEASE READ CAREFULLY

Please indicate the NUMBER of each booth spot you want in the gray box:

Main Room Booth A (only 3 available): 14 ft of table (one 6'+ one 8'), with 15' counter, with sink	\$45 each
Main Room Booth B (only 2 available): 8 ft table (36 " wide) with 12' counter behind -----	\$40 each
Main Room Booth C: 8 ft table (36 " wide) with either wall space or small counter space -----	\$35 each
Main Room Booth D: 8 ft table (36 " wide) in center of room -----	\$25 each
Sewing Room Booth A (only 1 available): 12 ft of table with 12' counter space behind -----	\$45 each
Sewing Room Booth B (only 2 available): 8 ft table (30" wide) with 10' counter behind -----	\$40 each
Sewing Room Booth C: 8 ft table (30" wide) with 6' counter behind -----	\$35 each
Sewing Room Booth D (only 2 available): 8 ft table (30" wide) in center of room -----	\$25 each
Hallway Booth H (6 available): 8 ft table (36" wide) along side hallway -----	\$20 each
Electricity? ⚡ -----	\$5 total
Homemaker Member? 🏠 -----	\$5 discount

A__ B__ C__ D__ H__ ⚡__ 🏠__ Number Needed of Each Booth Total Price:

FOR OFFICE USE ONLY Date Received: _____ Employee Initials: _____
 Payment Method: Cash Check # _____ Credit Card (w/ fee)
 Booth Space Held: _____

Mail to: Hardin County Extension Office
 attn: Dayna Fentress
 111 Opportunity Way
 Elizabethtown, KY 42701

Questions?
 Contact Dayna at
 270-765-4121
 or email at
 dayna.fentress@uky.edu





B-SR1

B-SR spot: \$40
8 foot table with 12
foot counterspace
behind with electricity

B-SR2

C-SR5

C-SR4

SEWING ROOM



C-SR3

D-SR1

D-SR spots: \$25
6 foot table in
center of room

D-SR2

C-SR6

C-SR2

C-SR7

C-SR1

A-SR1

A-SR spot: \$45
2 6 foot tables
with 12 foot
counterspace
behind with
electricity

C-SR spots: \$35
6 foot table with 6 foot
counterspace behind
with electricity

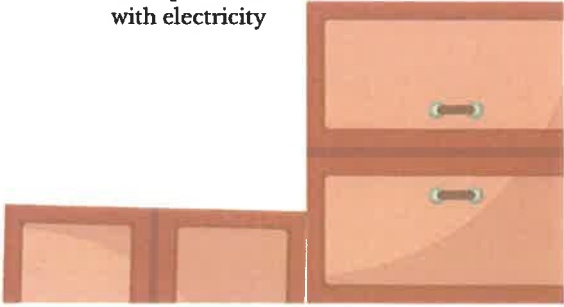

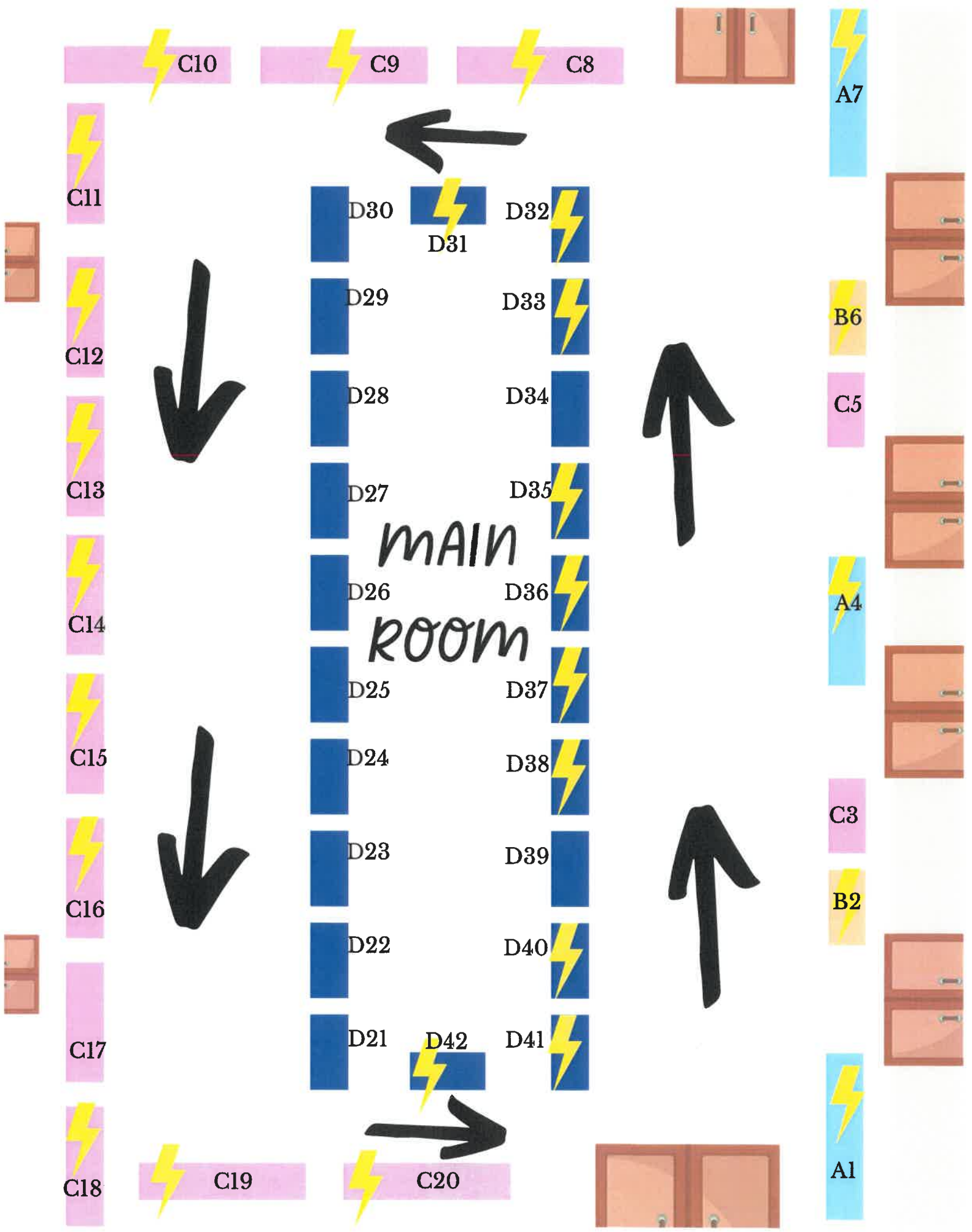

C10

C9

C8

A7

C11

D30

D31

D32

B6

C12

D29

D33

C5

C13

D28

D34

MAIN ROOM

A4

C14

D26

D36

C15

D25

D37

C3

C16

D24

D38

B2

C17

D23

D39

C18

C19

C20

A1

D22

D40

D21

D42

D41

February Homemaker Lesson

**ELEMENTS AND
 PRINCIPLES OF**
ART
VOCABULARY
2022 – 2023 CULTURAL ARTS AND HERITAGE • KEHA STATE SUPPORTED LESSON

The visual arts are among the most sophisticated forms of human communication, at once shaping and shaped by the social context in which they find expression. Humans have created objects of beauty and significance for thousands of years (Stokstad, 1995). Examples of cave paintings dating back more than 10,000 years provide a glimpse into our primitive world, as we view not only what is depicted, but also the way it is depicted.

Our involvement with art may be intense or casual, naïve, or sophisticated. As viewers, we actively participate in the re-creation of the work, and the meaning changes from person to person. We may react instinctively to a painting or photograph and get a “feeling” of knowing what we like, while our opinions as to what constitutes art changes over time (Stokstad, 1995).

But how do we know which “art” is worthy of our attention, and how do we know when we have found it? Sachant, et al. (2016) suggest the decision about “what art is best” belongs to the individual. There is specific vocabulary that enables us to analyze and process what we see. And when we enhance our “visual literacy,” we raise our awareness of the powerful images that surround us (Sachant, et al., 2016). The “elements and principles” of art provide that vocabulary we can use to engage in meaningful conversations about what we view in our artistic world.



ELEMENTS OF ART

Line, shape, form, space, texture, value, and color are the physical or visual components with which a work of art is created. *Here, the terms are defined as they relate to visual arts.*



Figure 1

LINE:

defined by a point moving in space; usually a long, narrow mark or band

Outline: the lines by which a figure (or shape) is defined in; the sum of these lines forms the contour of the figure



Figure 2

SHAPE:

two-dimensional, flat, or limited to height and width

Geometric: comprised of points, lines, angles, and figures used in geometry, usually with straight lines or regular shapes

Organic: created from shapes that are irregular or asymmetrical in appearance and having a curvy flow to them; also referring to shapes found in nature

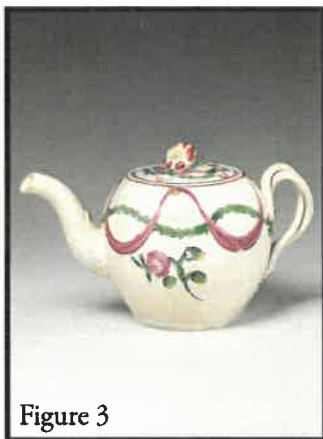
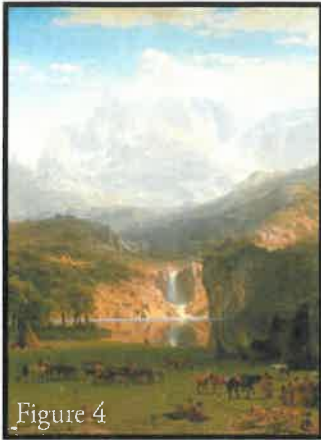

Figure 3

FORM:

three-dimensional, enclosing volume; includes height, width, and depth; sculpture, performance art and crafts (e.g., knitting) are all three-dimensional



SPACE:

the area around, between, and within shapes or forms

Composition: the arrangement or positioning of elements within the pictorial space



TEXTURE:

the way things feel, or look like they might feel, if touched; the tactile or perceived surface quality of an object; texture can be real or implied



VALUE:

the relative lightness or darkness of a color that can be used to define form (a color's value changes when white or black is added)



COLOR:

the property of an object that is produced when light strikes it and is reflected and viewed by the eye

Hue: the actual color

Chroma: intensity of the color

Value: lightness or darkness of the color